Übung 259 - "Bourrée" (J. de Saint-Luc)
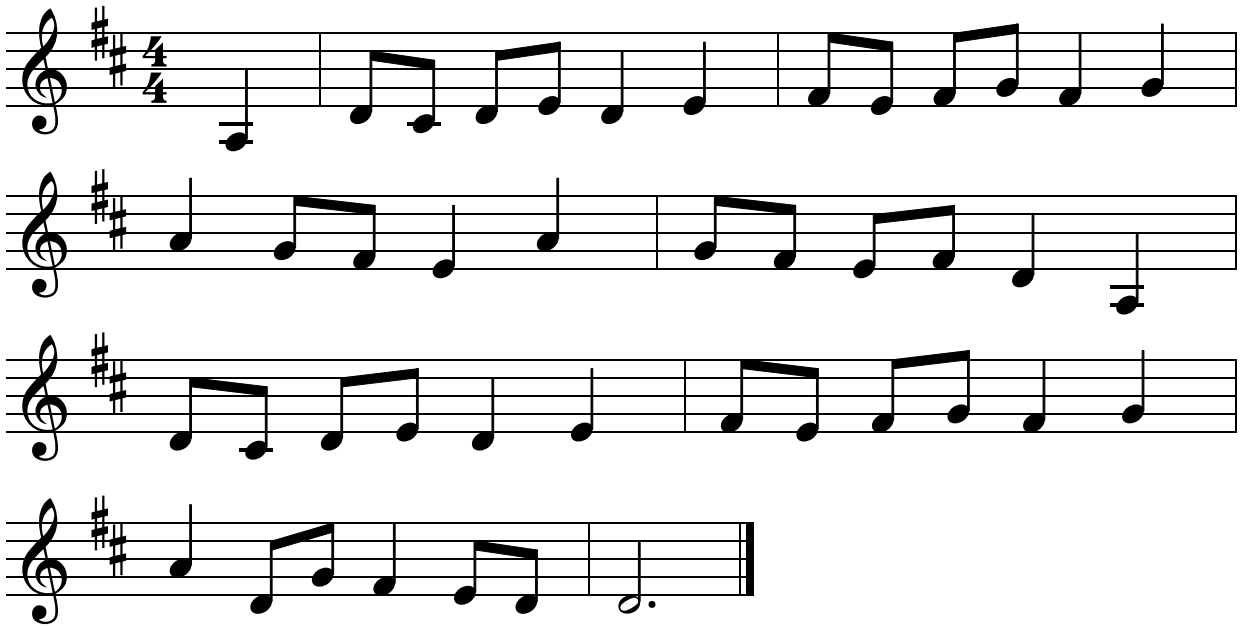
♩ = 110